

FILED FOR RECORD: 11-8 1978 at 4:00 o'clock P M
DULY RECORDED: 11-9 1978 at 9:00 o'clock A M
INSTRUMENT NO. 78-6172-A GRACE BOSTICK, TYLER CO. CLK.
BY: Doris Byrd Deputy

DORIS BYRD

FILED FOR RECORD: 11-2- 1978 at 1:00 o'clock P M
DULY RECORDED: 11-7- 1978 at 9:00 o'clock A M
INSTRUMENT NO. _____ GRACE BOSTICK, TYLER CO. CLK.
BY: Grace Bostick Deputy

TYLER COUNTY COMMISSIONER'S COURT
EMERGENCY MEETING
OCTOBER 26, 1978

Vol 378 Pg 312
Vol 4 Pg 810

An Emergency Meeting of the Commissioner's Court, met on Thursday October 26, 1978 at 10:00 A.M. All members being present except Commissioner James R. Jordan. The meeting was opened with prayer by County Judge Allen Sturrock.

A motion was made by Commissioner Riley and seconded by Commissioner Lowe to accept the request of Atty. John Ross Kay representing Mont Neches Lake Estates, to terminate the public designation of two public roads, being described in the Resolution attached. All voted yes and none no.

A motion was made by Commissioner Lowe and seconded by Comm. Fowler to Declare Emergency to purchase a Trailer for Pct. #2 to be used to haul Equipment. All voted yes and none no.

A motion was made by Commissioner Riley and seconded by Comm. Lowe for Commissioner Fowler to be given the authority to proceed with the purchasing of ROW on highway 92. All voted yes and none no. The purchasing of ROW for highway 69 was discussed but no action was made.

There being no further business, the meeting adjourned.

SIGNED: Allen Sturrock Allen Sturrock, County Judge
Maxie Riley Maxie Riley, Comm. Pct. #1
H.K. Lowe H.K. Lowe, Comm. Pct. #2
Leon Fowler Leon Fowler, Comm. Pct. #3
J.R. Jordan James R. Jordan, Comm. Pct. #4
ATTEST: Grace Bostick Grace Bostick, County Clerk



Vol 378 Pg 713
Vol 4 Pg 811

RESOLUTION

The Commissioner's Court of Tyler County met in special session on the 26th day of October, 1978 and the following Resolution was presented to the Court:

WHEREAS, more than eight (8) free holders of Commissioner's Precinct No. 4, Tyler County, Texas, petitioned this Court to discontinue two (2) county roads in Commissioner's Precinct No. 4; and

WHEREAS, it appearing to the Commissioner's Court that said petition has been posted for more than twenty (20) days, both at the location of the roads and at the door of the County Courthouse; and

WHEREAS, said petition was published for three (3) consecutive weeks in the Tyler County Booster; and

WHEREAS all requirements of Article 6705, Revised Civil Statutes of Texas, have been met;

BE IT THEREFORE now resolved that the Commissioner's Court of Tyler County does hereby terminate the public designation of two (2) public roads, said roads being described as follows:

- See Exhibit "A" for the description of that road known as Bluff Road.
- See Exhibit "B" for the description of Chimene Road.

The above Resolution was duly read and discussed and upon a motion by Commissioner Riley and seconded by Commissioner Lowe, the Resolution was given for vote.

The following members voted for the Resolution:

- Commissioner, Precinct No. 1 /S/ Maxie Riley
- Commissioner, Precinct No. 2 /S/ Kenneth Lowe
- Commissioner, Precinct No. 3 /S/ Leon Fowler
- Commissioner, Precinct No. 4 /S/ James R. Jordan

The following members voted against the Resolution: None

- COUNTY JUDGE /S/ Allen Sturrock
- Commissioner, Precinct No. 1 _____
- Commissioner, Precinct No. 2 _____
- Commissioner, Precinct No. 3 _____
- Commissioner, Precinct No. 4 _____

ATTEST:

Grace Bostick, County Clerk, Tyler County, Texas
GRACE BOSTICK

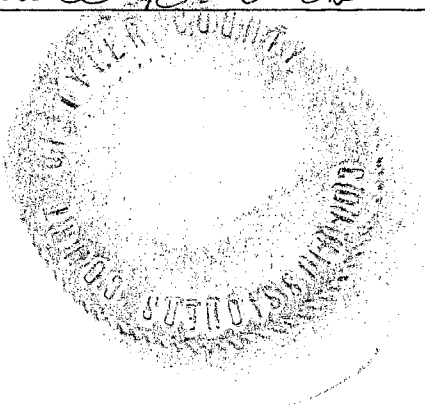

Vol 378 Pg 714
Vol 4 Pg 812

FIELDNOTES of Bluff Drive located in Mont Neches Lake Estates, Section No. 1, as recorded in Volume , Page of the Plat Records of Tyler County, Texas and being more particularly described as follows;

BEGINNING at the south corner of Lot 156 in the Northerly Right-of-way of Chimene Road;

THENCE S85°49'W - 50.00' with the Northerly Right-of-way of said Road to the southeast corner of Lot 157;

THENCE N04°11'W - 125.79' to the northeast corner of Lot 157;

THENCE N83°19'W - 226.94' to the interior corner of Lot 161;

THENCE N48°08'W - 116.76' to the north corner of Lot 162 and 163 in the upper southeast line of Lot 188;

THENCE N59°02'E - 52.33' to the east corner of Lot 188 and upper southwest corner of Lot 189;

THENCE S48°08'E - 85.46' to the lower southwest corner of Lot 189;

THENCE S83°19'E - 252.40' to the southeast corner of Lot 191 in the west line of Lot 156;

THENCE S04°11'E - 167.10' with the west line of Lot 156 to the Place of Beginning and containing 0.559 Acres of land.

Written by P. M. Walters
from a survey of Mont Neches
Lake Estates, Section No. 1
in January and August of 1966.



P. M. Walters, Registered Public
Surveyor #1435

EXHIBIT "A"

Vol 378 Pg 715
Vol 4 Pg 813

City of Tyler
221, REBY

LAKE WHEELERS

Mon. B-101-3
Mon. B-101-2

WIGGINS and REILLY

Conc. Mon. B-101-3

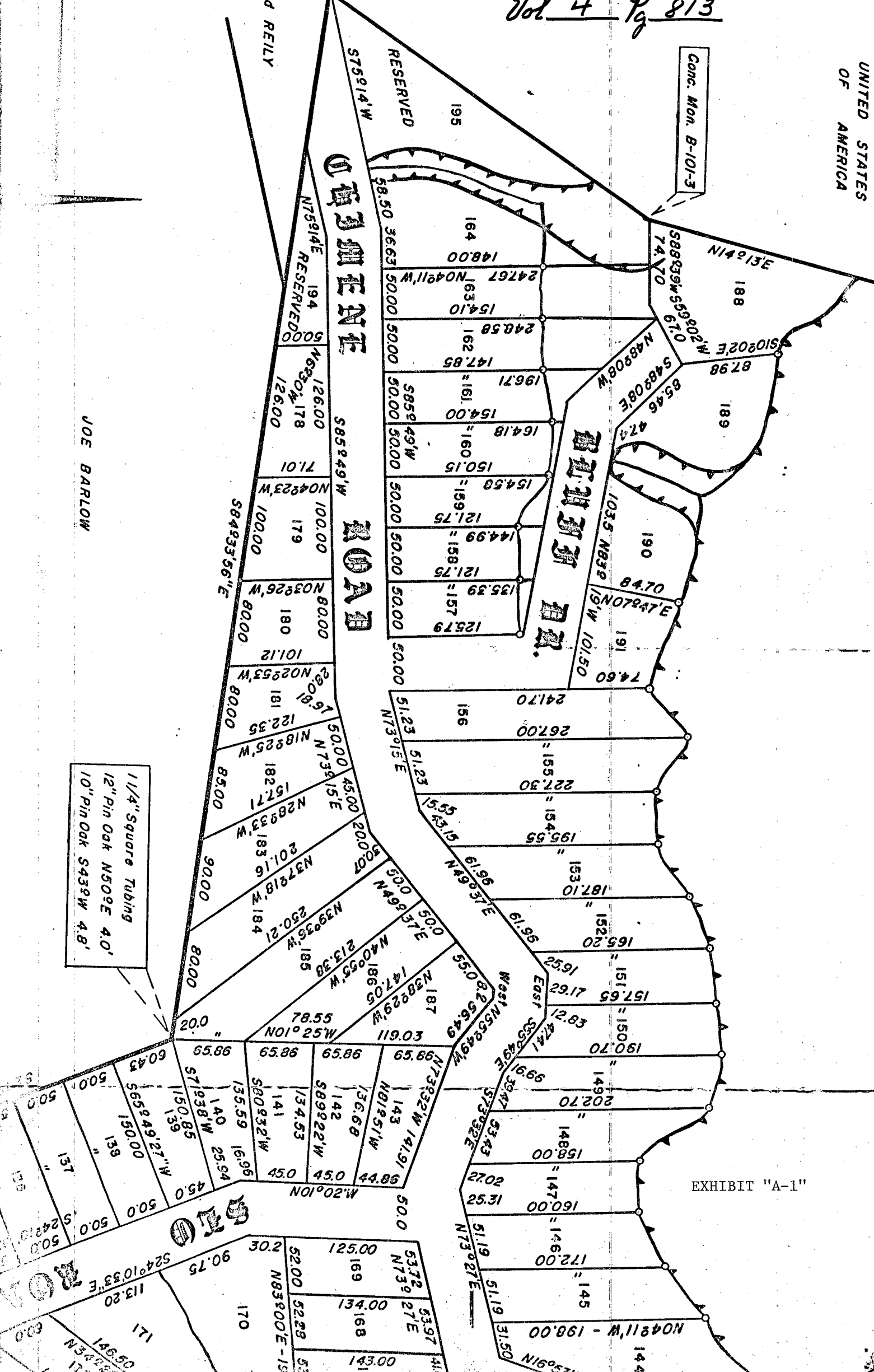

JOE BARLOW

1 1/4" Square Tubing
 12" Pin Oak N509E 4.0'
 10" Pin Oak S439W 4.8'

EXHIBIT "A-1"

Vol 378 Pg 716
Vol 4 Pg 814

FIELDNOTES of the westerly portion of Chimene Road located in Mont Neches Lake Estates, Section No. 1 as recorded in Volume , Page of the Plat Records of Tyler County, Texas and being more particularly described as follows:

BEGINNING at the west corner of said Section No. 1, same being the west corner of reserve lot No. 195;

THENCE with the northerly Right-of-way of Chimene Road as follows:

N75°14'E - 232.20' to the interior corner of Lot 164;

N85°49'E - 436.63' to the south corner of Lot 156;

N73°15'E - 118.01' to the lower southeast corner of Lot 154;

N49°37'E - 192.98' to the interior corner of Lot 151;

East - 29.17' to the southeast corner of Lot 151;

THENCE S02°55'29"W - 50.06' to the upper northeast corner of Lot 187;

THENCE with the southerly Right-of-way of Chimene Road as follows:

West - 8.20' to the upper northwest corner of Lot 187;

S49°37'W - 185.07' to the interior corner of Lot 184;

S73°15'W - 133.97' to the interior corner of Lot 181;

S85°49'W - 437.51' to the upper northwest corner of reserve Lot 194;

S75°14'W - 91.67' to the west corner of Lot 194 in the upper south line of said Section No. 1;

THENCE N84°33'56"W - 144.80' with said south line to the Place of Beginning and containing 1.071 Acres.

Written by P. M. Walters from a survey of Mont Neches Lake Estates, Section No. 1 in January and August of 1966.

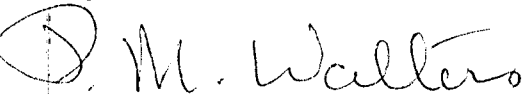

P. M. Walters, Registered Public
Surveyor #1435

EXHIBIT "B"

Vol 4 pg 815
Vol 378 pg 717

ct of Tyler 221, REBY LAKE Owners

RESERVED
c. Mon. 01-2

WIGGINS and REILY

ity

EXHIBIT "B-1"

Conc. Mon. B-101-3

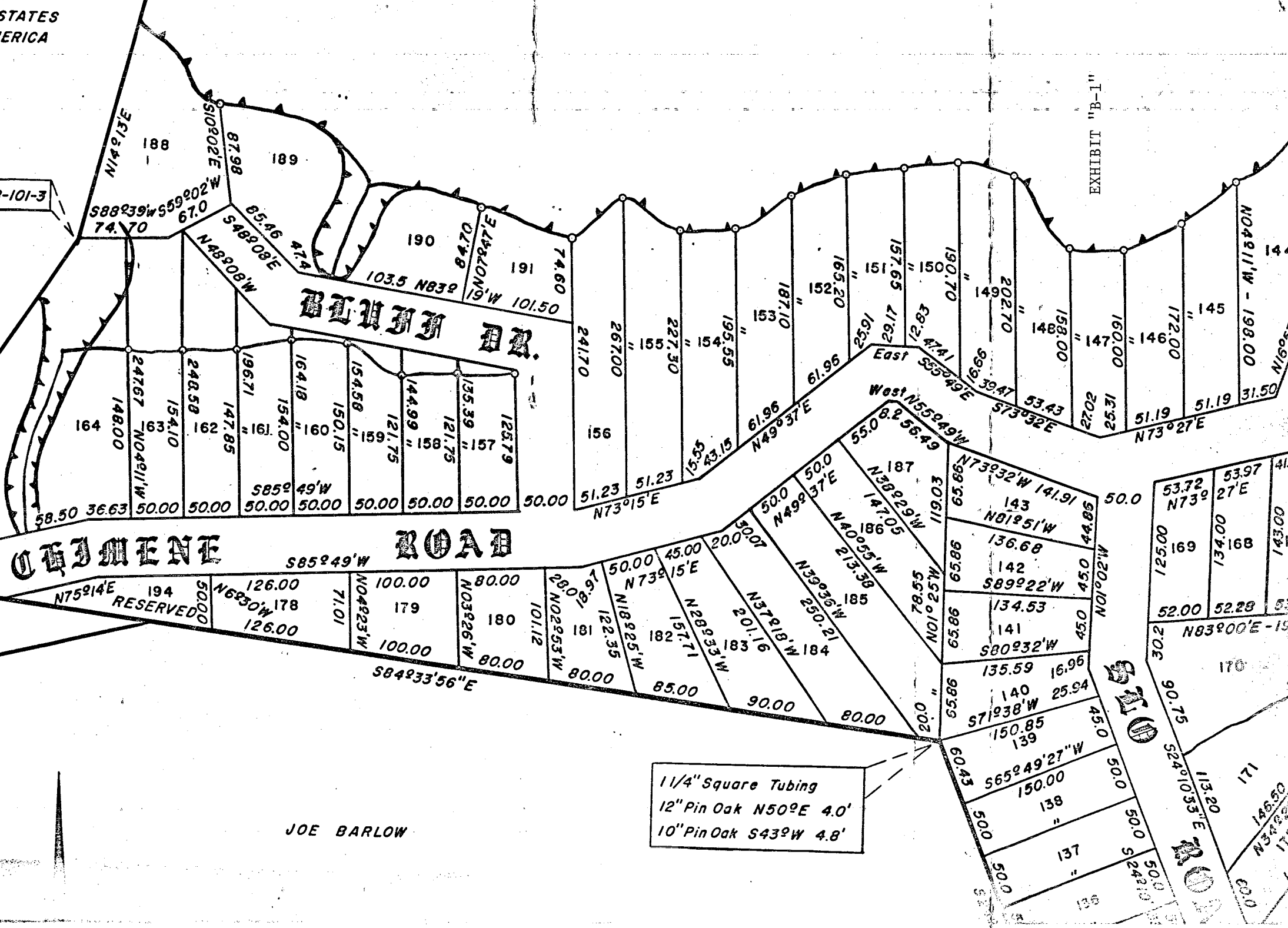

JOE BARLOW

1 1/4" Square Tubing
12" Pin Oak N50°E 4.0'
10" Pin Oak S43°W 4.8'

Vol 378 Pg 718

I certify that the discrete number microfilm images between the Title Page and the Certificate of Legality and Authenticity have been made in strict accordance with Article 1941 (a), Vernon's Texas Civil Statutes, and that each image is a true, correct, and exact copy of the page or pages of the Identified instrument of writing, legal document, paper or record which had been filed for record on the date and at the time stamped on each; that no microfilm image or images were substituted for any original microfilm image or images between the Title page and this Certificate, microfilmed this the 9 day of November 1978, from the Deed Records of the County of Tyler, Texas. Starting image no. Vol 378 Page 712 Ending image no. Vol 378 Page 718.
GRACE BOSTICK Grace Bostick

78-61172-A